

# ERADICATION OF DEATH BY ZIP CODE

## SAVE OUR BABIES



**[How does your state measure up? See the reverse page for the RUSP implementation state score card...](#)**

*"We had our baby during the beginning of the COVID-19 pandemic. Because our son, Adam, was born premature, he was admitted to the NICU where he stayed for 28 days. About 2 weeks into his stay, we were told that his newborn screening was flagged for some abnormal results and additional testing needed to be done. On his original due date, May 4, 2020, we received soul-crushing news: our son does have MPS1. This is a condition that has severe health consequences and a very short life expectancy if it goes untreated. Adam was one of the first babies caught by the New Jersey newborn screening with this disorder. MPS1 was added to the newborn screening less than a year before he was born! If he was not diagnosed at birth, we would not have started to see any signs of the disease for several months or possibly years after damage had been done. Every baby deserves the same chance at life."*

*—Mary Beth Brennan, New Jersey*

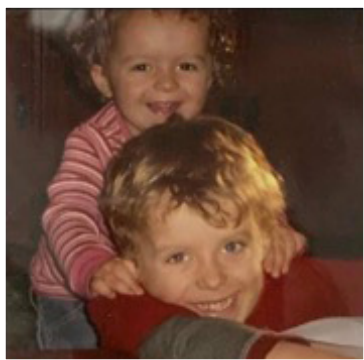

Aidan lost his battle with X-ALD at age 7. This appropriations language acknowledges that the slow implementation of RUSP approved conditions means over 1,000 babies will needlessly die or face permanent disability – simply based on which state they were born in.

**To honor Aidan and the thousands of babies that have lost their lives to a late diagnosis, Congress should provide \$15 million annually in streamlined CDC funding directly to states for costs associated with implementing newborn screening for all RUSP conditions so every state has complete newborn screening by 2025, saving thousands of lives and medical costs.**

	Screens for this many conditions	Births/Year	ALD	MPS1	Pompe	SMA	How many of 4 RUSP conditions?
Alabama	46	60,000	No	No	No	No	0
Alaska	53	11,500	No	No	No	No	0
Arizona	31	85,000	No	No	No	No	0
Arkansas	32	39,000	No	No	No	No	0
California	64	500,000	Yes	Yes	Yes	Yes	4
Colorado	45	67,000	No	No	No	Yes	1
Connecticut	66	36,000	Yes	No	No	Yes	2
Delaware	55	11,000	Yes	Yes	Yes	Yes	4
DC*	62	10,000	Yes	Yes	Yes	No	3
Florida	56	225,000	Yes	Yes	Yes	Yes	4
Georgia	33	130,000	Yes	Yes	Yes	Yes	4
Hawaii	49	18,000	No	No	No	No	0
Idaho	48	23,000	No	No	No	No	0
Illinois	65	155,000	Yes	Yes	Yes	Yes	4
Indiana	56	84,000	No	Yes	Yes	Yes	3
Iowa	53	40,000	No	No	No	Yes*	1
Kansas	34	38,000	No	Yes	Yes	Yes	3
Kentucky	59	56,000	Yes	Yes	Yes	Yes	4
Louisiana	34	63,000	No	No	No	No	0
Maine	52	13,000	No	No	No	No	0
Maryland	61	74,000	No	Yes	Yes	Yes	3
Massachusetts	66	71,000	Yes*	Yes*	Yes*	Yes*	4
Michigan	58	114,000	Yes	Yes	Yes	Yes	4
Minnesota	61	70,000	Yes	Yes	Yes	Yes	4
Mississippi	63	38,000	No	Yes	Yes	Yes	3
Missouri	76	75,000	No	Yes	Yes	Yes	3
Montana	32	12,000	No	No	No	No	0
Nebraska	37	27,000	Yes	Yes	Yes	No	3
Nevada	57	36,000	No	No	No	No	0
New Hampshire	39	12,300	Yes	Yes	Yes	No	3
New Jersey	57	103,000	No	Yes	Yes	No	2
New Mexico	49	25,000	No	No	No	No	0
New York	60	250,000	Yes	Yes	Yes	Yes	4
North Carolina	37	121,000	No	No	No	No	0
North Dakota	53	12,000	No	No	No	No	0
Ohio	38	140,000	No	Yes	Yes	No	2
Oklahoma	54	53,000	Yes	Yes	Yes	Yes	4
Oregon	53	46,000	No	Yes	Yes	No	2
Pennsylvania	38	140,000	Yes	Yes	Yes	Yes	4
Rhode Island	35	11,000	Yes	Yes	Yes	Yes	4
South Carolina	54	58,000	No	No	No	No	0
South Dakota	50	12,500	No	No	No	No	0
Tennessee	71	81,000	Yes	Yes	Yes	Yes	4
Texas	56	400,000	Yes	No	No	No	1
Utah	53	51,000	Yes	No	No	Yes	2
Vermont	36	6,000	Yes	Yes	Yes	Yes	4
Virginia	33	103,000	No	Yes	Yes	No	2
Washington	37	91,000	Yes	Yes	Yes	Yes	4
West Virginia	39	20,000	No	No	No	Yes	1
Wisconsin	48	67,000	No	No	No	Yes	1
Wyoming	52	7,500	No	No	No	Yes	1
		3,991,800					